

# Experiment Report

Name of Experiment: .....

Purpose of Experiment: .....

Materials:

Result and Evaluation



.....

.....

.....

.....

.....

.....

.....

.....

.....

.....

.....

.....

.....

.....

.....

.....

.....

.....

.....

.....

.....

.....

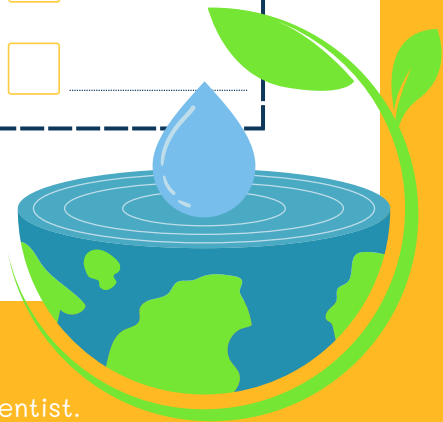

Fill in the experiment report like a scientist.

# Understand The Problem

Winter snowmelt waters can mix with soil and water resources, pollute the environment, damage urban infrastructure systems, and pose risks to human and animal health.

Therefore, cleaning contaminated snowmelt waters using simple methods is important for protecting the environment.

What is the environmental problem in this situation?  
How might this problem affect people's lives?

Develop a Cleaning Method!  
How would you set up a system to clean contaminated snowmelt water? Briefly draw or describe it.

## Task

This experiment reminded you of which environmental problems in your surroundings? Where might similar situations occur?